

Impact Tile

Type De Produit	Dalles De Moquette	
Collection	Mindful Play	
Numéro Du Style	5T188	
Construction	Tufté Structuré Bouclé à Motif	
Fibre	Solution Q Extreme® Nylon	
Méthode De Coloration	100% Solution Teinte	
Sous-couche Primaire	Synthétique	
Sous-couche Secondaire	Dalle Ecoworx®	
Traitements Protecteurs	Résistance Aux Taches Inhérente	
Adhésif Recommandé	LokDots, 3000 Carpet Tile 1 Gallon, 4151 Multi-Use Carpet Tile 4 Gallon, 5000 Carpet Tile 1 Gallon, LokWorx Adhesive Tabs, 3800 Indoor Outdoor Carpet Tile 4 Gallon, 5000 Carpet Tile 4 Gallon or 3000 Carpet Tile 4 Gallon	
	u.s.	metric
Dimensions Du Produit	24 in x 24 in	61 cm x 61 cm
Surface Par Carton	48 ft²	4.46 m²
Pièces Par Carton	12 pcs	
Jauge	1/10 in	39.4 per 10 cm
Points	10.5 per in	42.5 per 10 cm
Densité Moyenne	6059 oz/yd³	0.224 g/cm³
Kilotex		9.71
Epaisseur Du Velours	0.232 in	5.89 mm
Poids Tufté	17 oz/yd²	576.4 g/m²



Méthodes d'Installation Conseillées



Données + Tests Et Essai

Panneau Rayonnant (Astm E648)	Class I
Nbs Smoke	Less Than 450
Propension Electrostatique	Less Than 3.5 kv
Label Cri Green Label Plus (Glp)	GLP9968
Test d'Inflammabilité	Pass*
Ada Compliance	>0.6, Meets the recommended static coefficient of friction for ADA walking surfaces and accessible routes***
Test Reports may be included or listed by the manufacturing/inventory style number as opposed to the noted selling style number.	

Garanties

Durée De Vie Commerciale Limitée

Coordination Des Produits

Carpet Tile: **Think Tile, Engage Tile**

Attributs + Certifications

Certifications Below Apply Exclusively To The Carpet Tile Rug Itself And Not The Lokworx Tabs Adhesive

Certification Cradle to Cradle™ (C2C)

Déclaration sanitaire de produit (HPD)

Déclaration environnementale de produit (EPD)

Living Building Challenge (LBC)

Déclarer

NSF 140

CRI Green Label Plus (GLP)

Singapore Green Label

Label CE (EN 14041)

garantie environnementale

contenu recyclé total

emballage du produit

pays d'origine

Contribution À La Certification Leed

MR Credit: Building Product Disclosure and Optimisation
Environmental Product Declarations - Option 1: Environmental Product
Declaration (EPD)

MR Credit: Building Product Disclosure and Optimisation
Material Ingredients - Option 1: Material Ingredient Reporting

MR Credit: Building Product Disclosure and Optimisation
Material Ingredients - Option 2: Material Ingredient Optimization

MR Credit: Building Product Disclosure and Optimization
Sourcing of Raw Materials - Option 2: Leadership Extraction Practices

"Crédit EQ : matériaux faibles émissions
Option 1 : calculs par catégorie de produit"

MR Credit: Interiors Life-Cycle Impact Reduction
Option 3: Design for Flexibility

Silver Level (Version 3.1)

Transparence 1 000 ppm

Certifié Par Un Organisme Tiers Conformément Aux Normes
ISO14044, ISO 14025 & EN15804

Free of Red List Chemicals

LBC Compliant

or

GLP9968

Certifié

Certifié Par Un Organisme Tiers

Re[turn] Reclamation Program* | Through Our Environmental
Guarantee, Shaw Pledges to Transport And Recycle Any Ecoworx
Carpet.

38% (Pre-Consumer 38% | Post-Consumer 0%)

100% Recyclable

USA

3rd Party Certified in Accordance with ISO14044, ISO14025 & EN15804

HPD (Version 2.1) or C2C Silver Level (Version 3.1)

C2C Silver Level (Version 3.1)

Environmental Guarantee: Re[turn] Reclamation Program* | Through
Our Environmental Guarantee, Shaw Pledges to Transport And
Recycle Any Ecoworx Carpet.

Certified

Ecoworx Tile with Lokdots Installation System

Available Colorways



Lime 86325

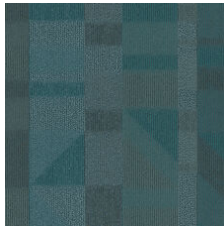

Teal 86405



Blue 86429



Orange 86668



Red 86855



Purple 86965

Informations Supplémentaires

* To learn more about the recyclability of our products and our re[TURN], please visit shawcontract.com/sustainability.

**Meets or exceeds all local and national regulations in country of manufacture.

***This carpet is manufactured to be ADA compliant, but to be fully ADA compliant, the end-user must ensure the carpet is adhered to the floor and installed as outlined in the ADA standards.

[Installation Guidelines](#)

[Maintenance Guidelines](#)

Specifications are subject to nominal manufacturing variance. Material supply and/or manufacturing processes may necessitate changes without notice.

This product is an exclusive design and may not be duplicated in any manner. Use of this design in the creation of another product design is also strictly prohibited.

Visit shawcontract.com/testing for more information.



PVC-Free

Corporate Headquarters +1 800 257 7429 | +1 706 532 7984 | Atlanta +1 404 853 7429 | Bengaluru +91 80 6773 0202 | Beijing +86 10 6568 588 | Chicago +1 312 467 1331 | Dubai +971 4 584 6956 | Hong Kong +852 2623 0371 | Latin America (Miami) +1 305 827 5912 | London +44 207 961 4120 | Los Angeles +1 800 233 1614 | Melbourne +61 3 9939 8543 | Mexico City +55 5010 7600 | Mumbai +91 22 6284 5050 | Nantong +86 400 800 7429 | New York +1 212 953 7429 | Paris +33 (0) 1 81 22 44 39 | San Francisco +1 415 955 1920 | Santiago +562 2431 5000 x 550 | São Paulo +55 11 3071 1702 | Shanghai +86 21 3338 4000 | Singapore +65 6733 1811 | Sydney +1 800 556 302